



# Year 1/2 Geography Knowledge Organiser: All about Warrington?



## Subject Specific Skills

- Understand geographical similarities and differences through studying the human and physical geography of a small area of the UK

## Prior Learning

- Use all their senses in hands-on exploration of natural materials.
- Explore collections of materials with similar and/or different properties.
- Talk about what they see, using a wide vocabulary.
- Explore how things work.
- Begin to understand the need to respect and care for the natural environment and all living things.
- Know that there are different countries in the world and talk about the differences they have experienced or seen in photos.

## Key Knowledge: Map of Penketh

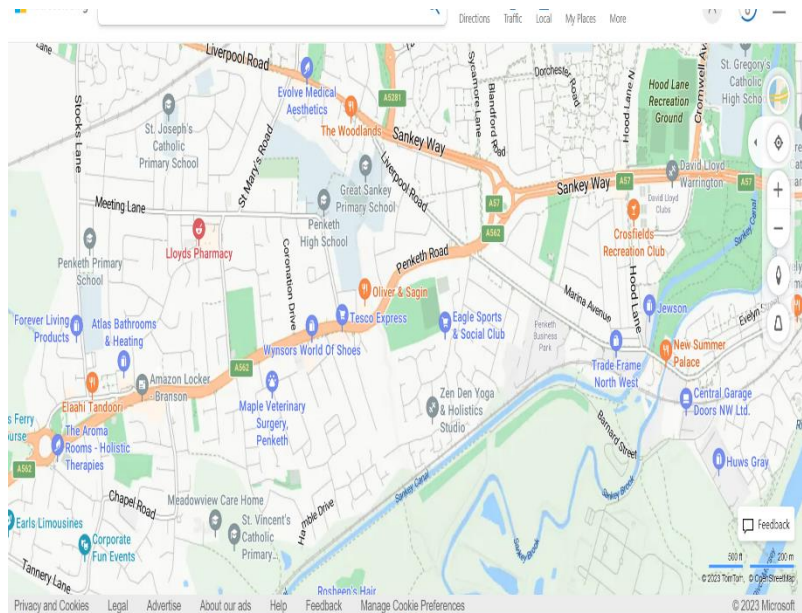

## Key Vocabulary:

**Compass:** A special tool that helps you know which direction you are facing.

**Direction:** Where someone or something is pointing or moving.

**Fieldwork:** Using maps to go out and about to get a practical understanding of something.

**Map:** A specially drawn picture of a place from above.

**Symbol:** A picture that represents a word or group of words. They are used on maps to make things clear and easy to find.

**House:** A building that people live in.

## Key Knowledge:

To make it easier, **maps** use **symbols** instead of words so that you can find things quickly. Here are some **symbols** you might recognise.



parking



nature reserve



campsite



place of worship



motorway



golf course



cycle trail



train station



footpath



main road

You might see lots of different types of **houses** in your local area. Some of these could be...



houses/housing



detached



semi-detached



terraced



cottage



bungalow



flats



caravan